

2 FRONT ELEVATION  
SCALE: 1/2" = 1'-0"

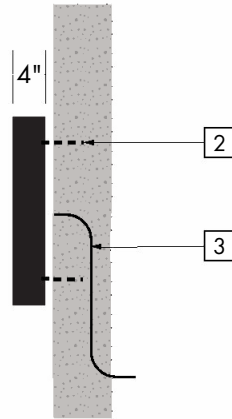

3 SIDE ELEVATION  
SCALE: 1/2" = 1'-0"

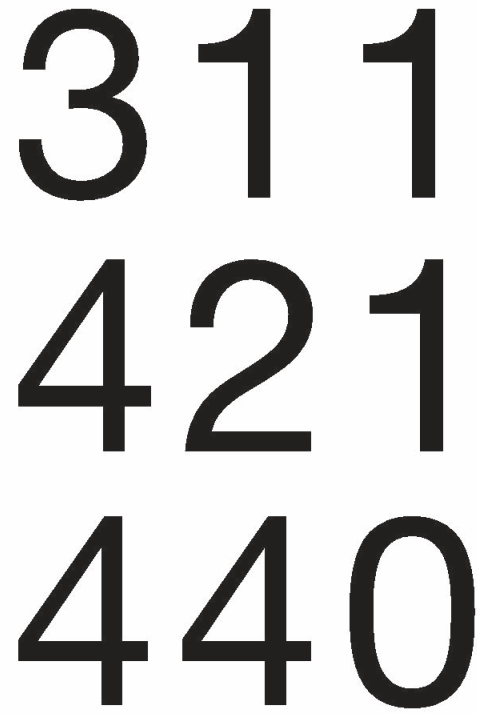

4 ALTERNATE LAYOUTS  
SCALE: 1/2" = 1'-0"

**A16 - BUILDING ADDRESS**

1. **NUMBERS:** Fabricated aluminum numbers painted to match PMS Black 6C in high durability exterior paint. Protect with clear sealer if required. Halo lit at 6500K.
2. **MOUNTING:** Pin mounted w/ threaded fasteners to scheduled architectural conditions.
3. **POWER:** Provide power connection to project provided J-box.
4. **GENERAL:** Conceal all fasteners. Isolate dissimilar metals. Avoid oil-canning or deflection of flat metal surfaces.
10. **MESSAGES, MEASUREMENTS & LOCATIONS:** Sign Contractor to confirm all sign messages, field verify all measurements and conditions, and determine final sign locations with owner prior to creating shop drawings.

FONT: HELVETICA NEUE REGULAR

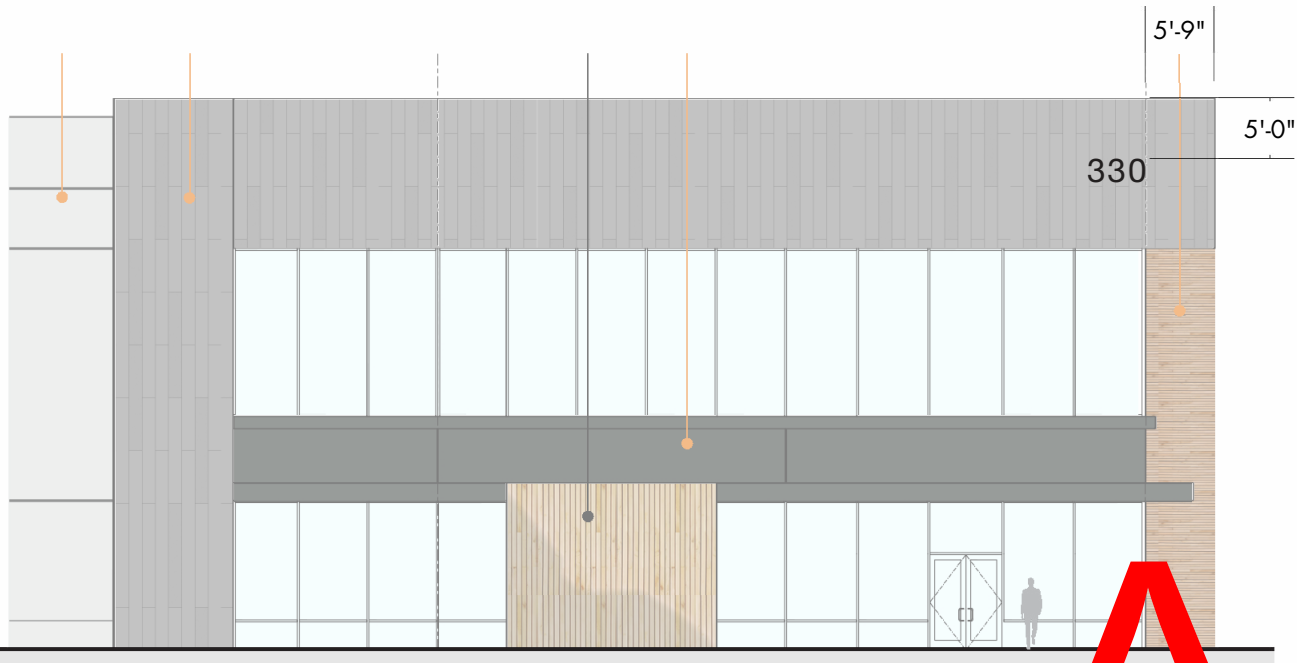

1 CONTEXT ELEVATION  
SCALE: 1/16" = 1'-0"

A16

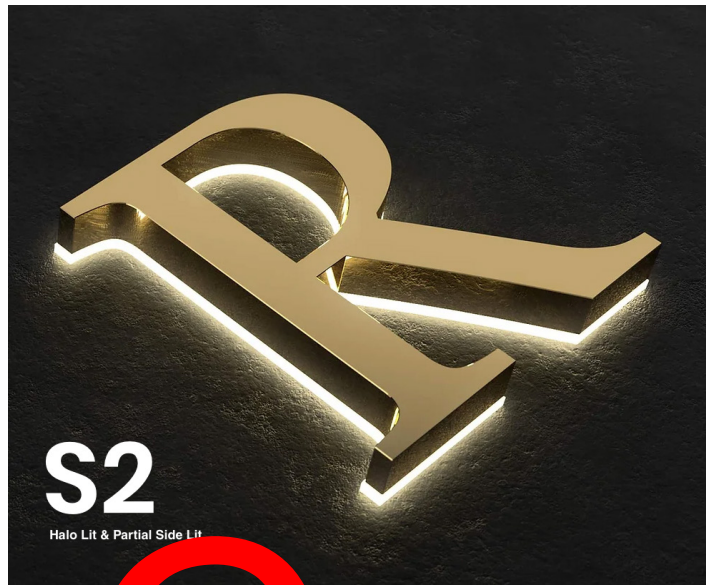

Bitro Pismo Series No. AC-S2  
Halo Lit & Partial Side Lit

AAC  
PZ24-30000010  
11/05/2024

Client:



500 Boylston Street,  
Suite 2100  
Boston, MA 02116

Architects:

Selbert  
Perkins  
Design.

Selbert Perkins Design  
Collaborative, Inc.

432 Culver Boulevard  
Playa del Rey, CA 90293  
T 310.822.5223  
F 310.822.5203

210 W Main Street  
Barrington, IL 60010  
T 312.876.1839  
F 312.993.0167

© 2023 Selbert Perkins Design Collaborative, Inc.  
No portion of this drawing may be  
reproduced without written consent of  
Selbert Perkins Design Collaborative, Inc.

Sheet Title:

**A16 BUILDING  
ADDRESS**

6				
5				
4				
3				
2				
1				
Rev	Descrip	By	Date	

Date October 8, 2024  
Scale AS NOTED

Sheet No. **EG-A16**

DESIGN INTENT: NOT FOR CONSTRUCTION